

# D-Fuses

European Standard



Voltage ratings: AC 400 V – DC 250 V  
AC 500 V – DC 500 V

Current ratings: 0.5 A to 200 A

Class: gG/gL

Standards: IEC 60 269-3-1  
DIN VDE 0636 Part 301  
DIN 49515 / 49360 /  
49365 / 49522

Systems: ND - AC 500 V - DIN 49360  
D - AC 500 V - DIN 49515  
DO - AC 400 V - DIN 49522

## Features / Benefits

- ▶ Non-interchangeability of fuse-links because of the graduated diameter of the bottom contacts, corresponding to the fixed diameter of the gauge piece.



**D Fuses**  
European Standard

**gG/gL**

Type <b>ND</b>	Rated Voltage <b>AC 500 V</b>	Size <b>E 16</b>	Standard <b>DIN 49360</b>
-------------------	----------------------------------	---------------------	------------------------------

Rated Current [A]	Part No. Fast Acting	Part No. Time Lag	Weight [kg/100]	Pack
0.5	10 002 01.0.5	10 002 04.0.5	1.4	50
1	10 002 01.1	10 002 04.1	1.4	50
2	10 002 01.2	10 002 04.2	1.4	50
4	10 002 01.4	10 002 04.4	1.4	50
6	10 002 01.6	10 002 04.6	1.4	50
10	10 002 01.10	10 002 04.10	1.4	50
16	10 002 01.16	10 002 04.16	1.4	50
20	10 002 01.20	10 002 04.20	1.4	50
25	10 002 01.25	10 002 04.25	1.4	50

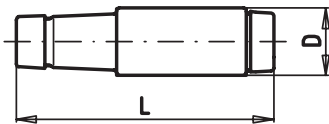

**D 0.50"** (12.5 mm)  
**L 1.97"** (50 mm)

Type <b>D II</b>	Rated Voltage <b>AC 500 V</b>	Size <b>E 27</b>	Standard <b>DIN 49515</b>
---------------------	----------------------------------	---------------------	------------------------------

Rated Current [A]	Part No.	Weight [kg/100]	Pack
0.5	10 005 04.0.5	3.1	25
1	10 005 04.1	3.1	25
1.6	10 005 04.1.6	3.1	25
2	10 005 04.2	3.1	25
4	10 005 04.4	3.1	25
6	10 005 04.6	3.1	25
10	10 005 04.10	3.1	25
16	10 005 04.16	3.1	25
20	10 005 04.20	3.1	25
25	10 005 04.25	3.1	25

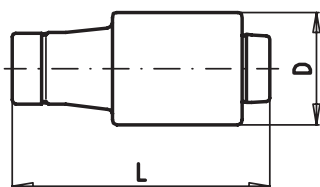

**D 0.87"** (22 mm)  
**L 1.97"** (50 mm)